

15

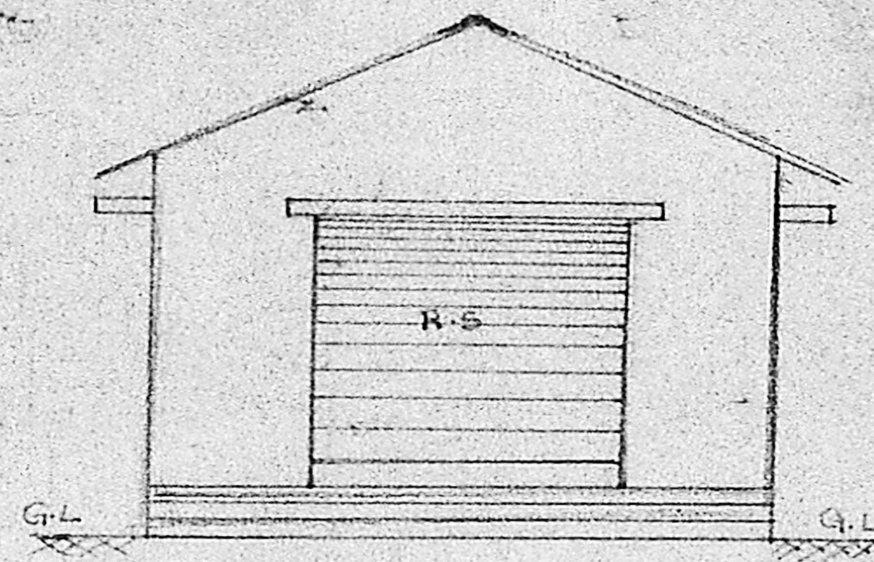

ELEVATION

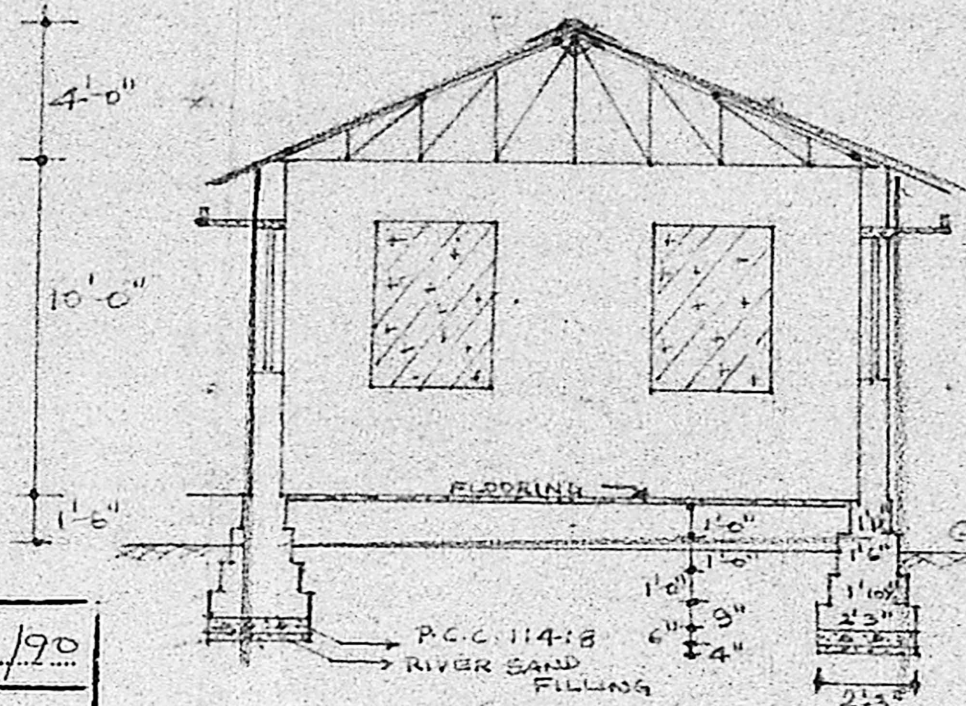

SECTION - AA

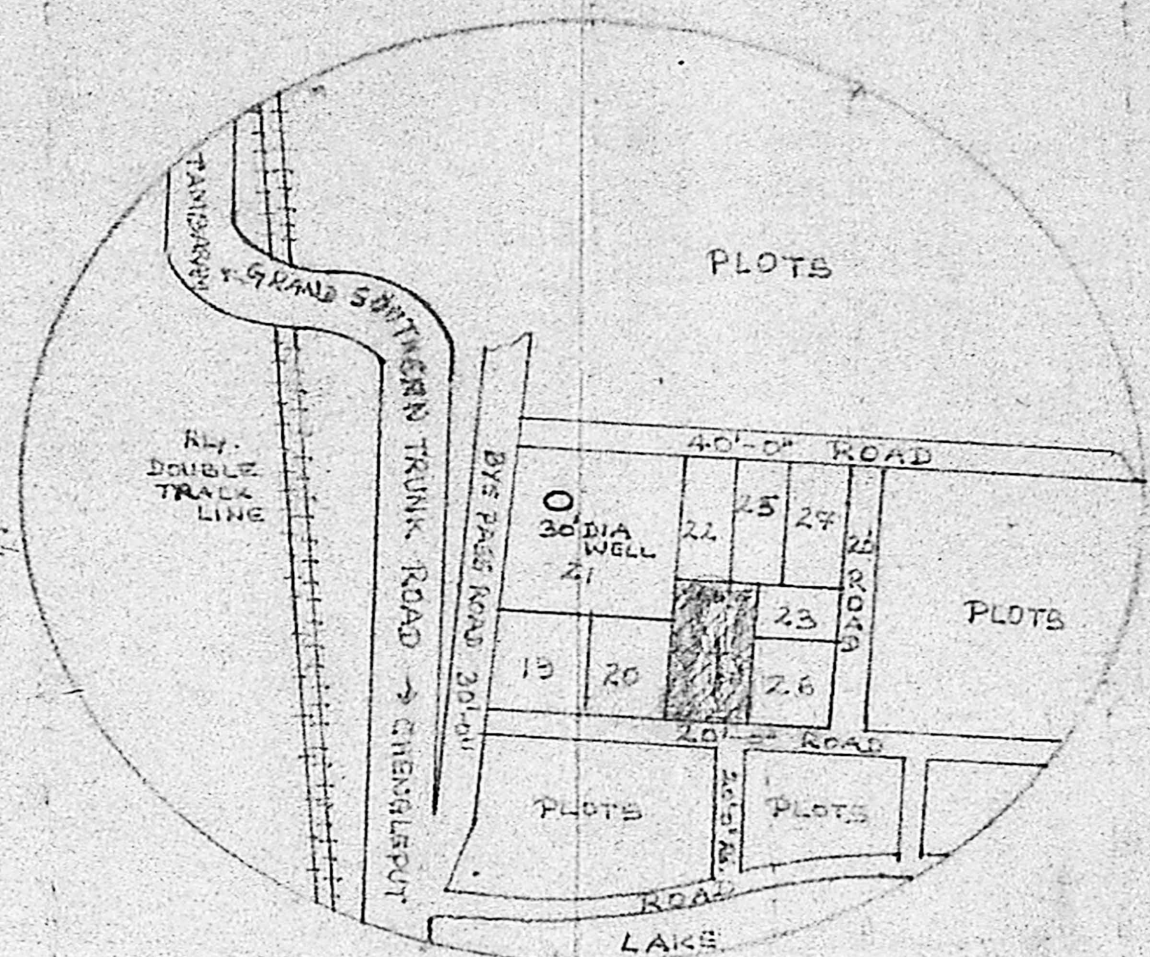

KEY PLAN

- SPECIFICATION OF WORK**
1. STACK BRICK WORK IN C.M 1:1:6
  2. PLASTERING IN C.M 1:1:6, 1/2" THK.
  3. FLOORING + FOUNDATION IN C.C 1:4:8
  4. FLOOR FINISHING IN C.M 1:4, 3/4" THK.
  5. LINTEL, SUNSHADE IN R.C.C. 1:2:4
  6. ROOF USING TUBULAR TRUSS OF 1 1/2" DIA G.I PIPE WITH COVERING ASBESTOS CEMENT SHEET OF SIZE 1M X 2M.
  7. PROVIDING E.B. CONNECTION OF 15 H.P.

- JOINERY DETAILS.**
1. R.S - ROLLING SHUTTER = 8'-0" X 8'-0"
  2. W - WINDOW = 3'-0" X 4'-6"
  3. J - JALY = 3'-0" X 5'-0"

- PLINTH AREAS.**
1. EXISTING PACCA BUILDING - 380 SFT
  2. EXISTING TEMPORARY TILE ROOFING - 223 SFT
  3. PROPOSED FLOUR MILL SHED - 352 SFT
  4. PLOT AREA - 6360 SFT.

NOTE:-  
EXISTING BUILDING APPROVED  
PLAN NO.  
PPS/BA NO. 25/80

Planning Permit No. C/PP/191/90

**APPROVED**

SUBJECT TO THE CONDITIONS IN THIS OFFICE LETTER.

No. C/2492/89 Date - 4-90

FOR MEMBER SECRETARY  
MADRAS METROPOLITAN  
DEVELOPMENT AUTHORITY  
MADRAS - 600 008.

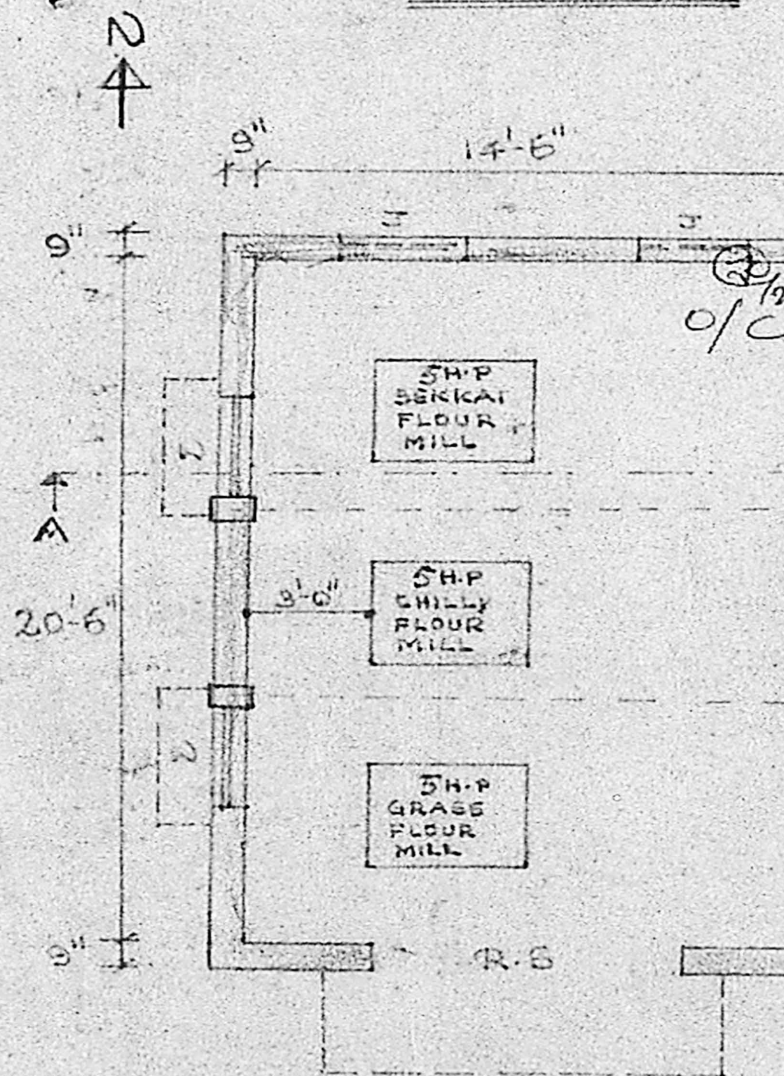

PLAN

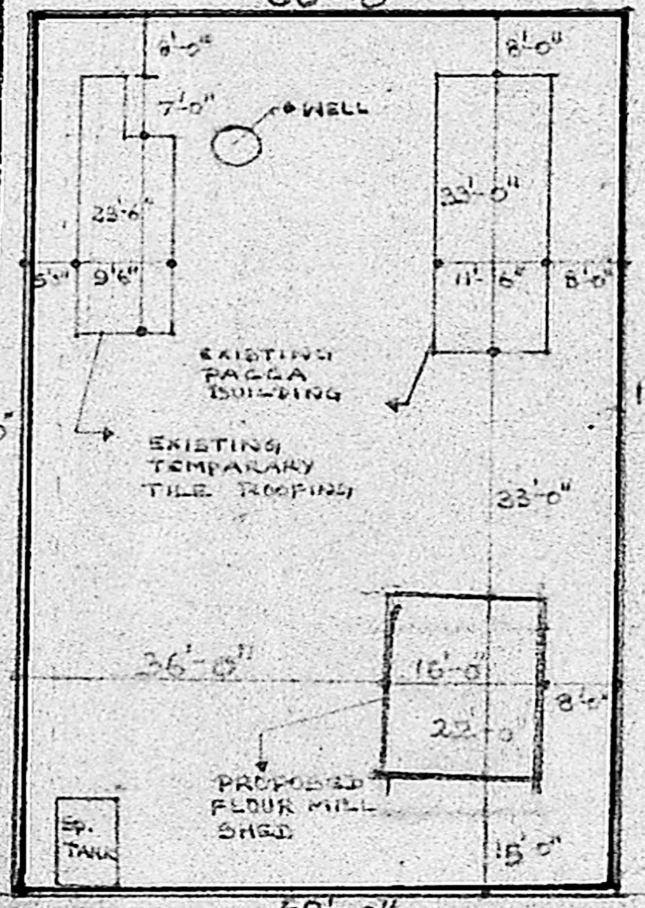

SITE PLAN

LICENSED SURVEYOR  
Phone: 405660

**R. DHANASEKAR, C.Eng., AMIE.**  
Consulting Civil Engineer & Contractor  
LICENSED SURVEYOR.  
Tanjaram Municipality,  
No.15, REDDY STREET, IRUMBULIUR,  
TAMIZHARU, MADRAS-600045.

R. Dh

OWNER  
*Erini Vadame*

PLAN SHOWING THE PROPOSED  
FLOUR MILL SHED FOR MR. ERINIVASAN  
IN PLOT NO. 24, SAMPHANKI ST., K.K. NAGAR  
IN S.NO. 180/2B OF PEERKANKARANAI  
VILLAGE WITHIN PEERKANKARANAI  
TOWN PANCHAYAT, ST. THOMAS  
PANCHAYAT UNION LIMIT. MADRAS-63

SCALE: 1" = 6'-0"